

Courses and Distances }
 Down Penns Creek }
 S. 7. W. 28 1/2
 S. 3. E. 30 1/2
 S. 19. E. 106
 S. 33. E. 40
 in all 205 p^s

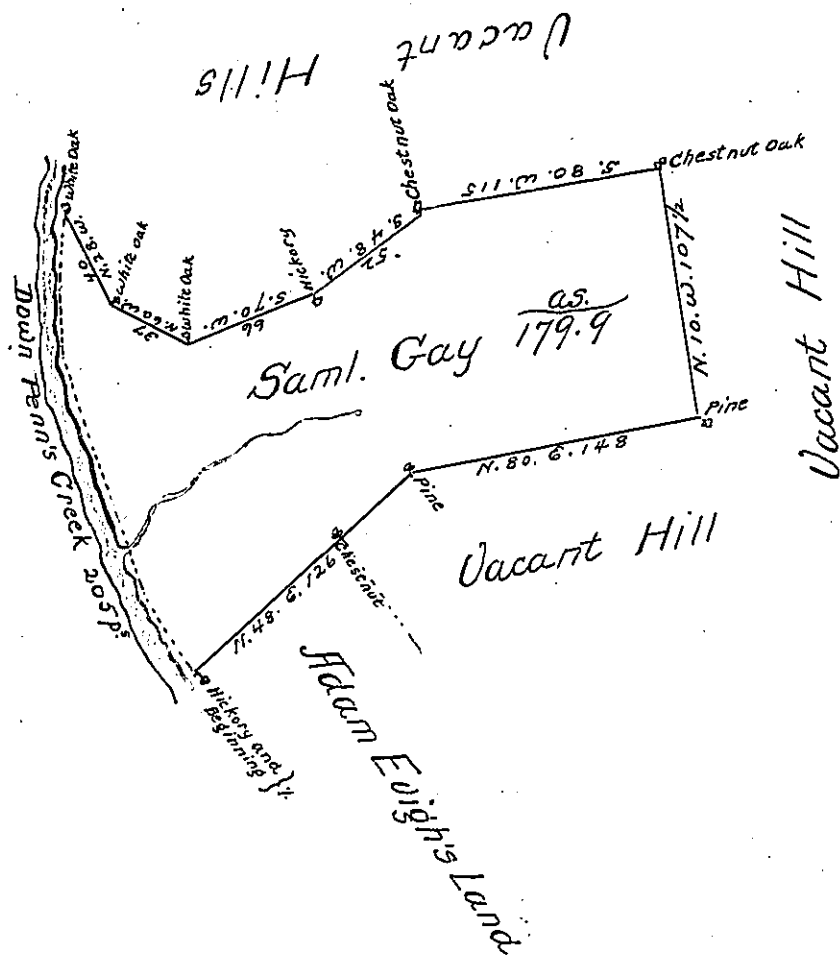

The Draught of a Tract of Land called _____
 situate in Buffalo Township Northumberland County
 containing one hundred seventy nine acres and one
 hundred and fifty six perches with the usual allow-
 ance of six acres & bent for Roads &c. Surveyed the 16th
 Day of June Anno Dom. 1772 in pursuance of an Order
 of Survey bearing Date at Philadelphia the 3d. day of
 April Anno Dom. 1769 No. 271

Wm. Maclay

To John Lukens Esqr. S.G.
 of Pennsyla.

IN TESTIMONY that the above is a copy of the original remaining on file in
 the Department of Internal Affairs of Pennsylvania, made
 conformably to an Act of Assembly approved the 16th day of
 February, 1833, I have hereunto set my Hand and caused
 the Seal of said Department to be affixed at Harrisburg,
 this first day of December 1903

Loae P. Brown
 Secretary of Internal Affairs.